RAW PROVIDER
FA

REDRAWER
bouya

TRANSLATOR
Johnny B Goode

CLEANER
FA

PROOFREADER
Reversinator

QUALITY CHECKER
ETH

TYPESETTER
Chrollo

PLEASE CONSIDER BUYING THIS MANGA TO SUPPORT THE AUTHOR WHEN IT IS AVAILABLE IN YOUR COUNTRY!

292 ROKUDENASHI BLUES

BY MORITA MASANORI

FASCANS.COM
FB.COM/FALLENANGELSMATG
TWITTER.COM/FASCANS83

BROUGHT TO YOU BY

FALLEN ANGELS

A True or False Quiz From A Scammer

T/N: SOAPLAND – A MASSAGE PARLOR / BROTHEL TYPE POPULAR IN JAPAN.

A True or False Quiz From A Scammer

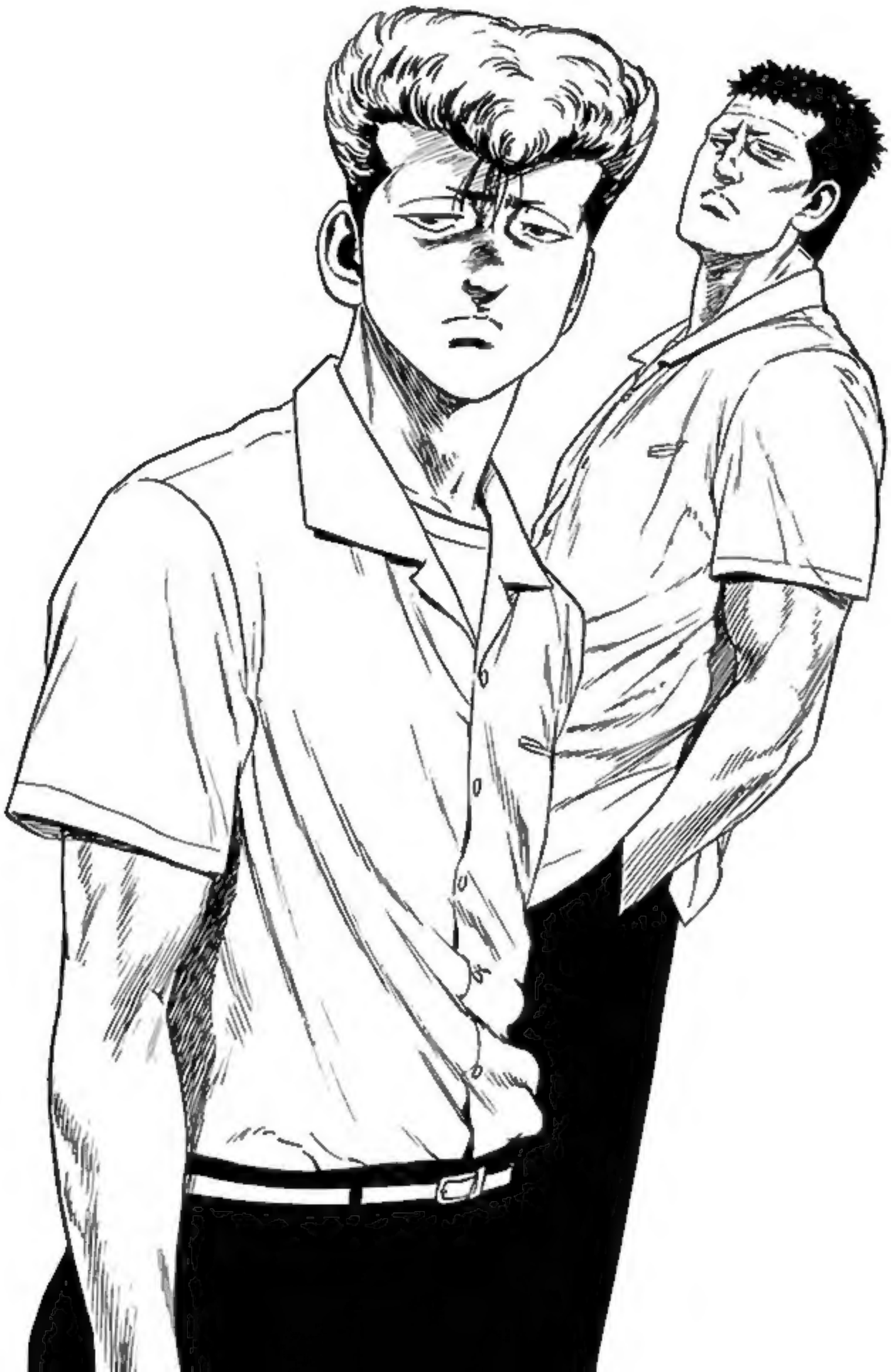

I WAS JUST BORROWING IT FROM KATSUJI.

AND HE WON'T LET ME RIDE IT MUCH. SAYS I'LL WRECK IT.

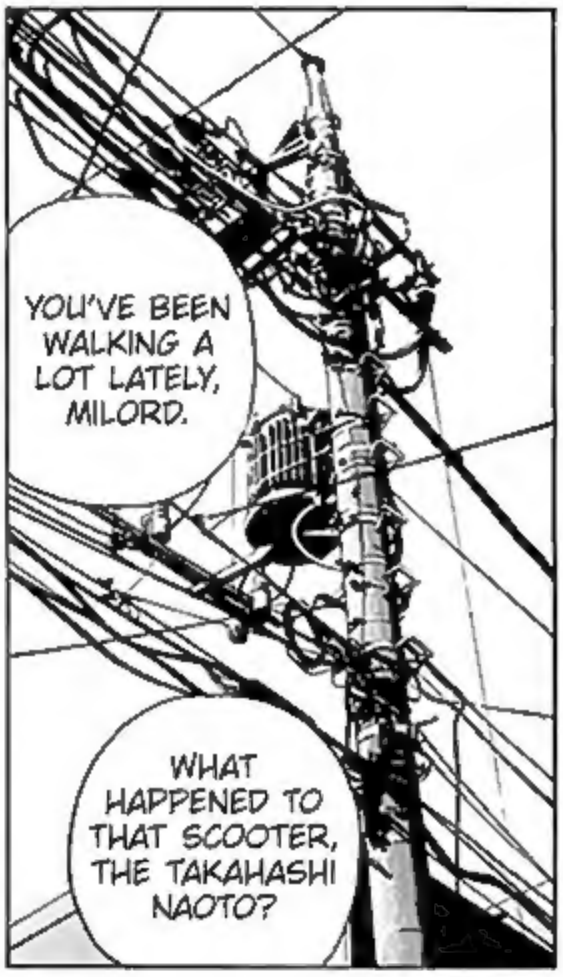

WOULD YOU LEND ME SOME MONEY TO CALL A CAB?

HUH?!

SO YOU DO!
WHAT DO YOU CARE?
THIS IS MY FIRST TIME HERE AND I GOT LOST...

SURE I DO: STUDENTS FROM TEIKEN!
DON'T YOU KNOW WHO YOU'RE TALKING TO?
TRYING TO SCAM US ALREADY?

HEY, STOP IT!
COME ON, HIROTO, JUST IGNORE THIS JERK.

WHO THE FUCK ARE YOU?!
WHAT DOES TEIKEN HAVE TO DO WITH IT? DOES IT MEAN WE HAVE TO GIVE YOU MONEY?

T/N: 50,000 YEN = $500.

WH-WHAT DO YOU THINK?
...

THEY OWE ME FOR THE TAXI TODAY... THAT'S ANOTHER 10,000.
I GOTTA RUN, SO I'LL JUST TELL YOU ONE MORE THING.

WHERE DID YOU GO TO MIDDLE SCHOOL?

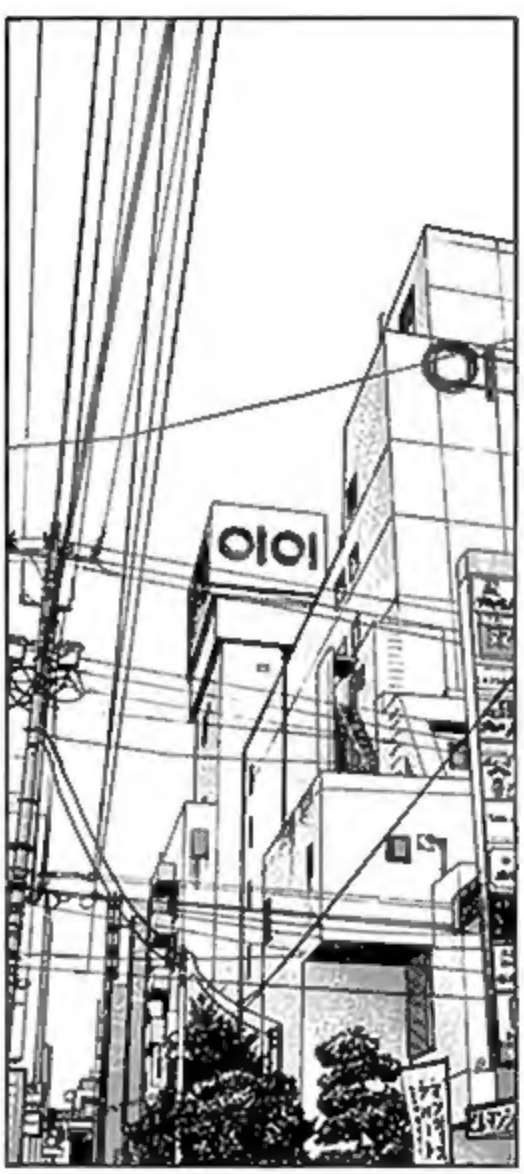

BUT YOU DON'T KNOW WHERE YOUR FRIENDS WENT TO SCHOOL?
HUH? I DON'T KNOW IF YOU'VE HEARD OF IT... IT'S CALLED KYOEI.

HUH... KYOEI...
WHAT THE...

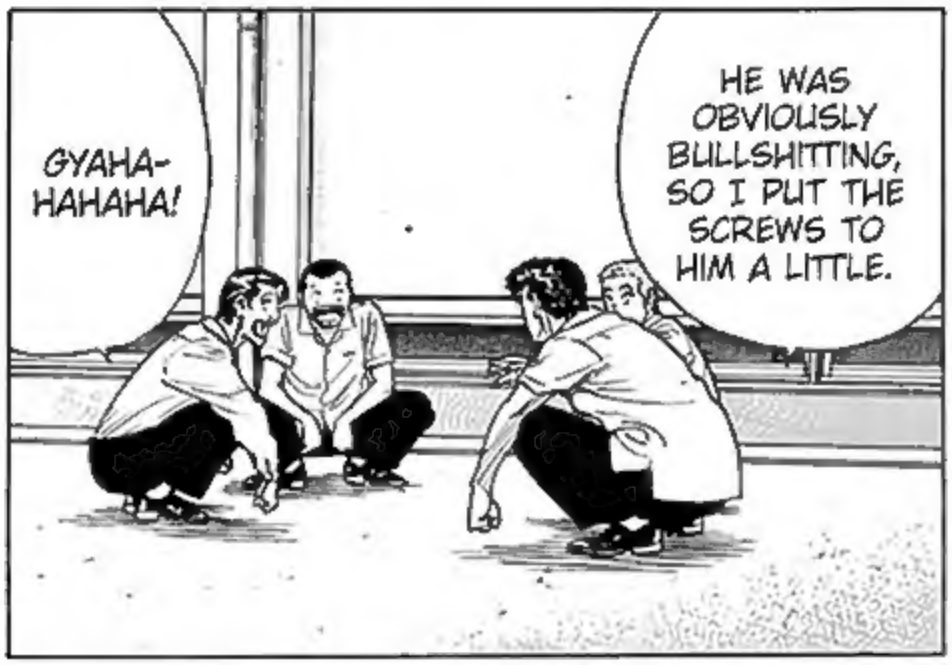
GYAHA-HAHAHA!
HE WAS OBVIOUSLY BULLSHITTING, SO I PUT THE SCREWS TO HIM A LITTLE.

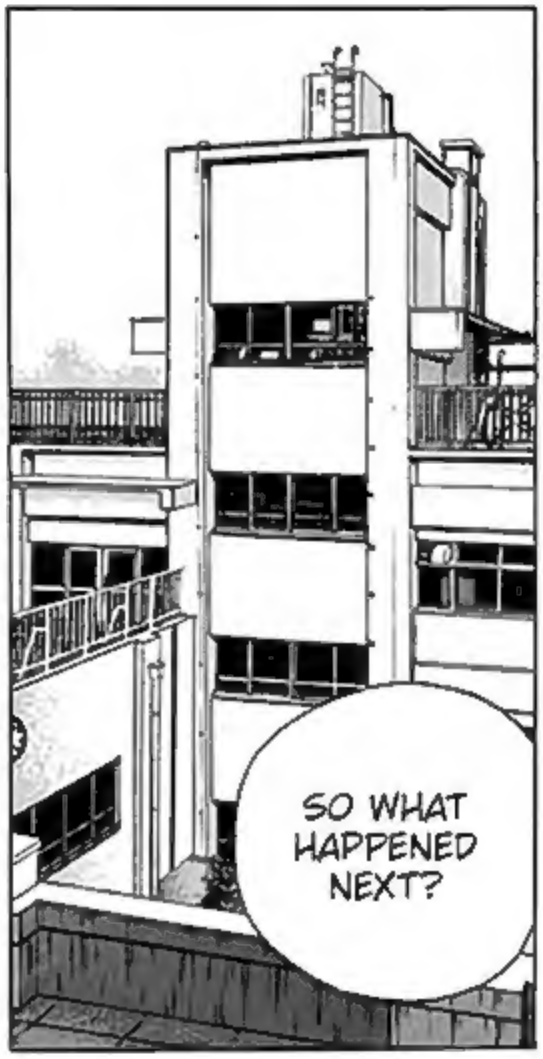
SO WHAT HAPPENED NEXT?

ARE YOU SURE HE'S OKAY THOUGH? HE LOOKED REALLY HURT WHEN YOU SHOVED HIS HEAD AGAINST THE WALL.

HE JUST FED YOU THAT BULLSHIT AND YOU'RE GONNA BELIEVE HE WAS REALLY HURT?
COME ON, THAT'S JUST ACTING!

THEY CAME HERE FROM HOKKAIDO LAST YEAR. HE SHOULD HAVE DONE HIS RESEARCH IF HE WANTS TO SCAM ANYONE!
OH, YEAH! HAHAHAHA!

HOW'D YOU KNOW HE WAS LYING?
HOW? I MEAN, JOE NEVER WENT TO KYOEI, MAN!

HM? AND WHO ARE YOU SUPPOSED TO BE?
DO YOU HAVE BUSINESS HERE?

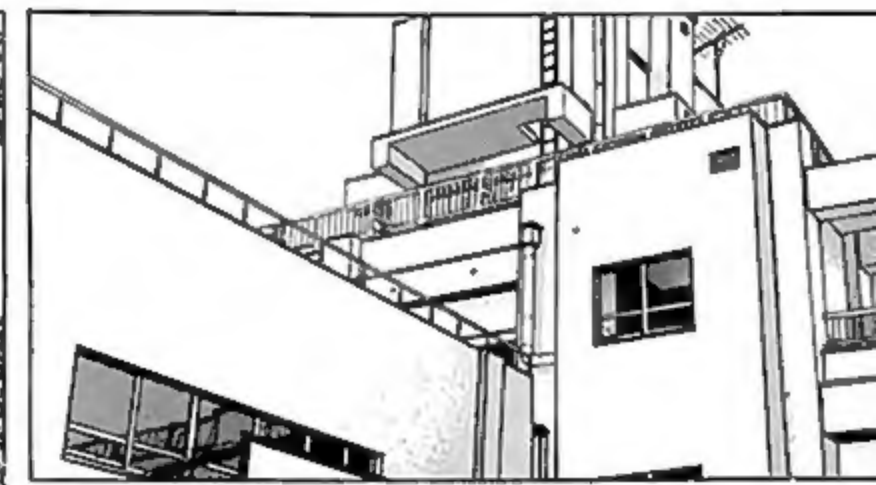

WHAT ABOUT IT?
YOU NEED TO WATCH OVER YOUR STUDENTS MORE, TEACH.

DO YOU TEACH HERE?

LOOK AT THIS.
I GOT BEAT UP BY TWO OF YOUR BOYS YESTERDAY.

I THINK HIS NAME WAS HIROTO OR SOME-THING?
ONE HAD A POMPADOUR AND THE OTHER ONE WAS A LITTLE GUY WITH BLEACHED HAIR...

JUST WHO DID THIS?!
WHAT?!

I'M VERY SORRY, SIR...
IT'S ALRIGHT, I'M IN A HURRY.
I'LL MAKE SURE THOSE TWO APOLOGISE. PLEASE COME IN SIR...

HOW COULD THEY DO SUCH A THING...
OHBA... AND THAT MUST BE MAEDA...

I'D HAVE TO PAY AT LEAST 30,000...
I DON'T HAVE THE MONEY FOR THE HOSPITAL.

I MEAN, IF YOU WANT TO HELP... YOU COULD HELP ME OUT WITH THE MEDICAL EXPENSES...
UHH...

I SUPPOSE... BUT I'D HAVE TO MAKE SURE I CLEAR THAT SORT OF THING WITH THE SCHOOL...
I DON'T WANT TO CAUSE YOU ANY MORE PROBLEMS, BUT ARE YOU SURE YOU NEED A FULL EXAMINATION? YOU MAY NOT HAVE TO PAY THAT MUCH.

I DON'T HAVE MUCH TIME.
UHH... YOU WANT... ME TO?
AND YOU'RE RIGHT HERE, AREN'T YOU?

DOESN'T MATTER, I'VE GOT PLACES TO BE... AND I WONDER WHAT WILL HAPPEN TO...
HUH, YOU SURE ARE A CRUEL TEACHER.

...

...

WHATEVER, AS LONG AS YOU UNDER-STAND...
SEE YOU AROUND!
...

MAEDAAA! OHBAAA! COME TO THE COUNSELOR'S OFFICE IMMEDIATELY!

WHAT'S GONNA HAPPEN NEXT? GETTING EXPELLED?

SHIT...
NO... HE SAID HE WON'T TELL THE SCHOOL AS Llong AS WE PAY THAT 30,000...

COME ON, I NEED MORE TISSUES.
UUU-GH...
MAN, HE REALLY FUCKED YOU UP...

AND HE SMOOTH TALKED IOKA! HE'S A CONMAN!
COME ON, MAEDA-SAN...

HE'S OBVI-OUSLY LYING!
STILL, I CAN'T BELIEVE THAT KUSASHINO ASSHOLE WAS THAT BADLY HURT...

WAS A YEAR ABOVE ME...
KUSA-SHINO...

SO, JOE...
HUH?!
YEAH...?

NO WA-AAY!
AND I DO OWE HIM 50,000

NOT IN TOKYO.
I WENT TO SAPPORO KYOEI...

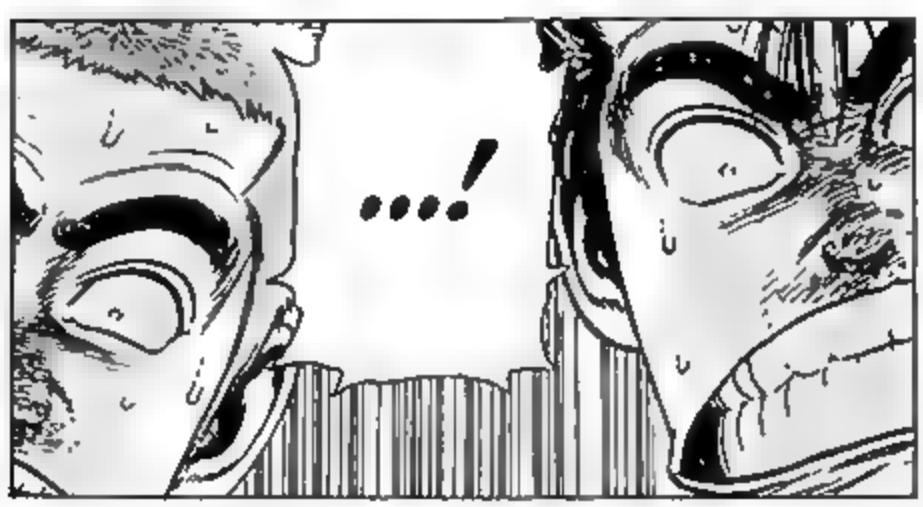
...!

YOU GOTTA BE KIDDING ME, MAN! YOU WENT TO KYOEI?
YOU TOLD US YOU WERE FROM HOKKAIDO!
I MEAN, I AM...

BUT WE DIDN'T EVEN WANT TO BORROW MONEY FROM HIM, AND WE DIDN'T RUN WITH HIM...

WELL, WE DID MOVE TO TOKYO AND I GUESS THAT LOOKED LIKE WE WERE TRYING TO STIFF HIM.

IT WAS AROUND THIS TIME LAST YEAR...

KUSASHINO THOUGHT HE WAS HOT SHIT AND GOT INTO IT WITH ME.

I DIDN'T REALLY WANT TO FIGHT HIM, THOUGH...

SO... WHAT'S HE WANT WITH 50,000 YEN?

HE TRICKED US SAME WAY HE TRICKED YOU.

IT WAS THE SAME!

I WAS GOING TO PAY HIM BACK FOR GETTING HIS TEETH FIXED...

SEIJI CAME TO BACK ME UP, AND PUNCHED HIM IN THE FACE...

WHAT'S SEIJI UP TO?
NO, HE ALREADY QUIT THAT JOB.
IS HE WORKING TODAY?

SHIT! I DIDN'T KNOW HE'D COME ALL THE WAY TO TOKYO...

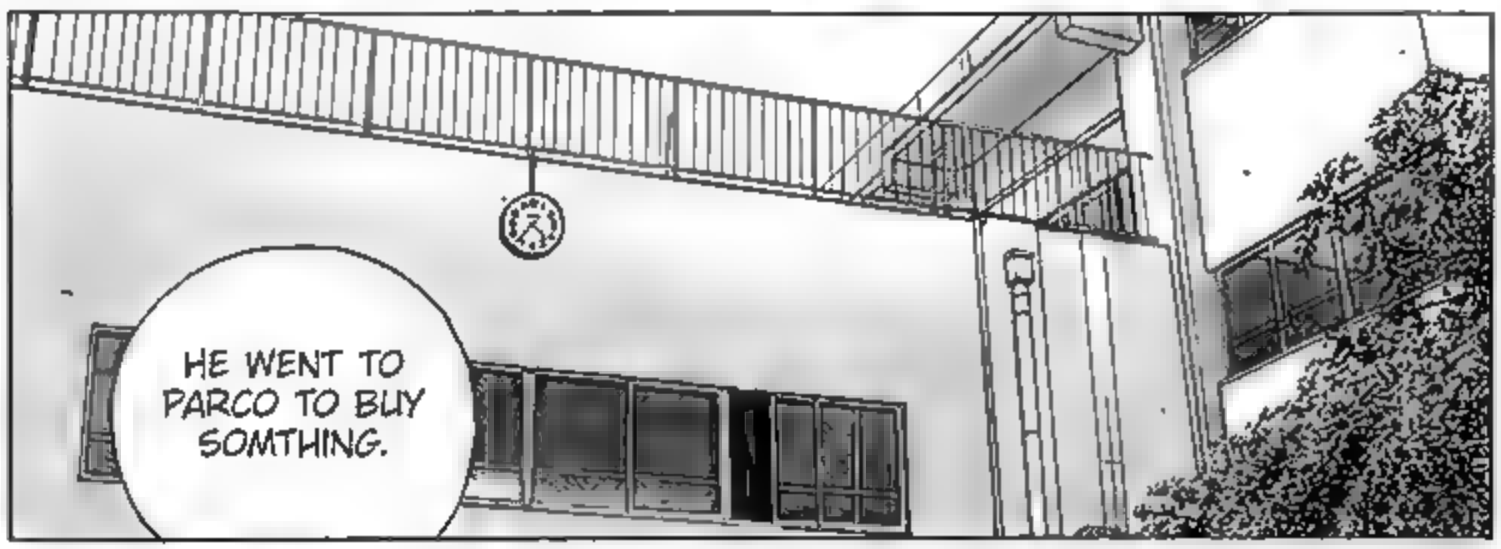
HE WENT TO PARCO TO BUY SOMTHING.

WELCOME!

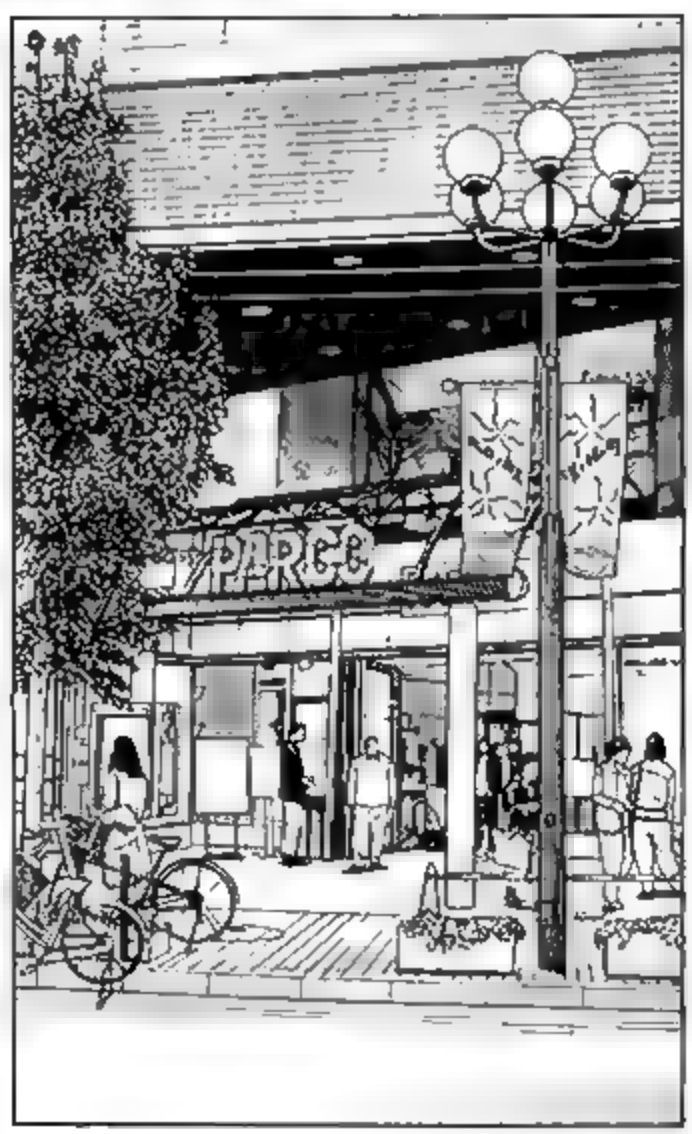
PARCO

WOULD YOU LIKE A MEDIUM SIZE?
OKAY...

UHH... DO YOU HAVE BOOTS?
OF COURSE!

HOW MUCH ARE THEY AGAIN?
54,000 YEN.

TAKE A LOOK AT THESE.

HOLD ON...

OH, THESE BILLS ARE STARTING TO YELLOW...
I HAVE EXACTLY 54,000... WHERE THE HELL IS THAT EXTRA, OLD MAN?

YOU'RE...

!
OH, ARE YOU RICH NOW, TOGUCHI-KUN?

MIZUKI-CHAN!
HEY HEEEEY!

WOW! WHAT CUTE BOOTS!
!

SHIT...

OH... OH NO...
WHAT'S A BOY DOING IN THIS PART OF THE STORE? GETTING SOMETHING FOR THAT SPECIAL SOMEONE?

THAT'S ENOUGH SIR!
COME ON, TEACH! THOSE DON'T LOOK GOOD ON YOU!
HUH? FOR REAL?

UMM... MEDIUM PLEASE...
WHAT SIZE WOULD YOU LIKE?

UHH...
NO!

HUH?
PLEASE, MA'AM. DON'T LET HER BUY THOSE BOOTS!

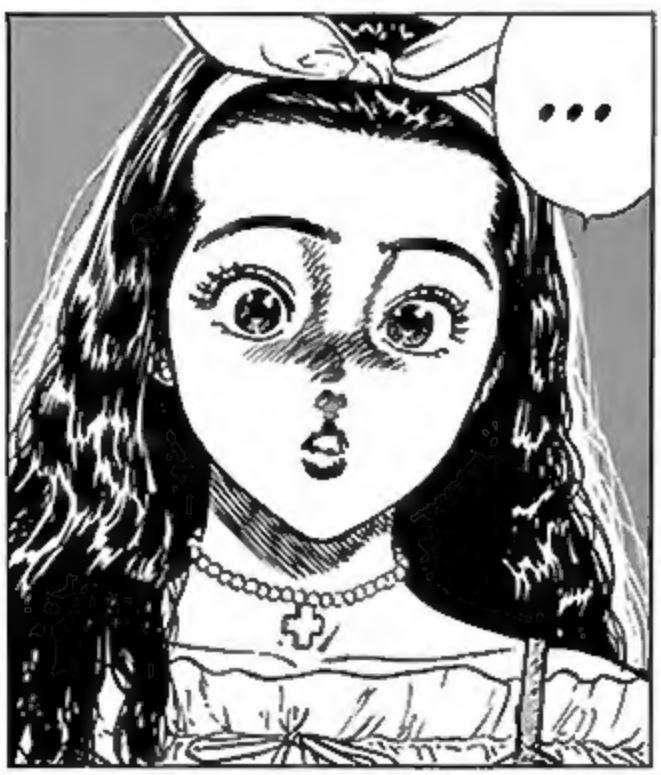
...

I'M BEGGING YOU!
TOGUCHI-KUN!

ド
AHH...

REVOLVE

OH, SORRY...
HUH...

WERE YOU JUST IN PA...

WHAT ARE YOU DOING IN PA...
UHH...
WAIT...

IOKA!
IT'S YOU, TOGUCHI!

I'M NO REPRO-BATE!
OF COURSE NOT!
YOU WERE FOLLOW-ING MIZUKI-CHAN!

WHAT ARE THE ODDS...
THAT'S SEIJI, ISN'T IT...

HUH...
A FIGHT?

OH...

OH...

FIRST CONTACT WITH HIM DIDN'T GO SO WELL... I THINK I'M GONNA FIGURE THINGS OUT A LITTLE FIRST...

SHE'S JUST MY TYPE.
LOOKEE WHAT WE HAVE HERE...